

Cloverdale Ave between Blanshard Ave and Quadra St
November 25, 2017 To December 01, 2017



The data presented here is for information purposes only and should not be considered authoritative for construction, geotechnical, engineering, navigational, legal, or other site-specific uses. The information shared is owned by the Transportation Division of the Engineering Department at the District of Saanich. Accuracy is not guaranteed.

Start Date: 27-Nov-17
 Start Time: 7:00
 Station ID: M0010-01

Location 1: Cloverdale Ave between Blanshard Ave and Quadra St

Note:

DATE:	November 27, 2017		November 28, 2017		November 29, 2017		November 30, 2017		December 1, 2017		WK AVG		WK AVG	HOURLY
	MON		TUE		WED		THURS		FRI		EB	WB	CH 1+2	%
Time:	EB	WB	EB	WB	EB	WB	EB	WB	EB	WB	EB	WB		
12-1 AM	36	15	44	10	39	24	37	15	31	18	37	16	54	0.4%
1-2 AM	19	17	23	13	24	14	22	15	20	16	22	15	37	0.3%
2-3 AM	15	20	13	12	16	14	15	9	13	9	14	13	27	0.2%
3-4 AM	11	10	12	11	14	11	16	11	15	11	14	11	24	0.2%
4-5 AM	5	9	19	16	14	8	10	13	13	15	12	12	24	0.2%
5-6 AM	38	63	40	48	39	53	42	45	34	59	39	54	92	0.8%
6-7 AM	138	154	161	171	137	165	146	158			146	162	308	2.6%
7-8 AM	253	362	266	405	239	435	278	424			259	407	666	5.5%
8-9 AM	389	541	388	604	372	592	367	580			379	579	958	8.0%
9-10 AM	344	358	329	361	370	394	374	397			354	378	732	6.1%
10-11 AM	336	345	368	366	382	356	375	297			365	341	706	5.9%
11-12 PM	425	337	372	365	414	345	364	369			394	354	748	6.2%
12-1 PM	461	381	479	371	454	407	487	392			470	388	858	7.2%
1-2 PM	444	411	458	389	466	406	474	395			461	400	861	7.2%
2-3 PM	509	377	522	376	489	376	504	339			506	367	873	7.3%
3-4 PM	555	404	530	410	580	430	581	456			562	425	987	8.2%
4-5 PM	765	353	730	398	778	321	774	382			762	364	1125	9.4%
5-6 PM	587	272	672	292	716	311	696	340			668	304	972	8.1%
6-7 PM	334	218	369	259	374	271	355	234			358	246	604	5.0%
7-8 PM	233	137	246	173	260	165	255	216			249	173	421	3.5%
8-9 PM	217	100	231	111	203	150	263	132			229	123	352	2.9%
9-10 PM	178	109	176	94	172	90	190	112			179	101	280	2.3%
10-11 PM	110	60	119	57	133	67	122	72			121	64	185	1.5%
11-12 AM	51	25	80	41	67	35	79	39			69	35	104	0.9%
LANES	6453	5078	6647	5353	6752	5440	6826	5442			6667	5330	11997	100.0%
TOTAL	11531		12000		12192		12268				12000			
	MON		TUE		WED		THURS		FRI		WK AVG			

PEAK HOUR					TOTAL VEHICALS-PEAK PERIODS		2 HOUR PEAK INTERVALS					
MAX. 7 - 9 am PEAK HOUR	958	⇒	8.0%	between 8-9 AM	5326	⇒ 6 HR TOTAL	2 HR AM (7 - 9 AM)					
MAX. 7 - 11 am PEAK HOUR	958	⇒	8.0%	between 8-9 AM	3721	⇒ 4 HR TOTAL	VEH / HR	VEH / 2HR	2 HR %			
MAX. 11 am - 1 pm PEAK HOUR	858	⇒	7.2%	between 12-1 PM			7-8 AM	666	1624	13.5%		
MAX. 11 am - 3 pm PEAK HOUR	873	⇒	7.3%	between 2-3 PM			8-9 AM	958				
MAX. 4 - 6 pm PEAK HOUR	1125	⇒	9.4%	between 4-5 PM			2 HR NOON (11 - 1 PM)					
MAX. 3 - 6 pm PEAK HOUR	1125	⇒	9.4%	between 4-5 PM			VEH / HR	VEH / 2HR	2 HR %			
							11-12 PM	748	1606	13.4%		
							12-1 PM	858				
							2 HR PM (4 - 6 PM)					
							VEH / HR	VEH / 2HR	2 HR %			
							4-5 PM	1125	2097	17.5%		
							5-6 PM	972				

Vehicle Speed Summary

Saanich Engineering Department

Count Id: **M0010-01**

Filename: [Cloverdale Ave between Blanshard Ave and Quadra St-Nov-2017.xlsx](#)

Location: Cloverdale Ave between Blanshard Ave and Quadra St

Note:

Direction: **East-West**

Dates: **November 25, 2017 To December 01, 2017**

Filtered data

AVG. SPEED	29 mph	47 km/h
50 % SPEED	29 mph	47 km/h
85 % SPEED	34 mph	55 km/h
95 % SPEED	37 mph	60 km/h

Location Map

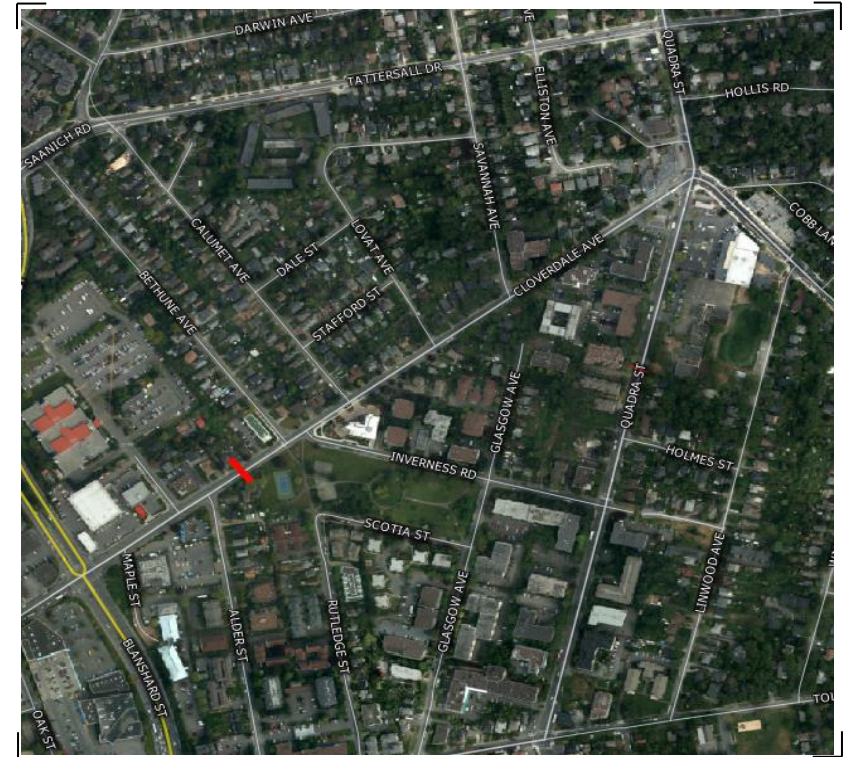

Vehicle Classification Summary

Saanich Engineering Department

Count Id: [M0010-01](#)

Filename: Cloverdale Ave between Blanshard Ave and Quadra St-Nov-2017.xlsx

Location: Cloverdale Ave between Blanshard Ave and Quadra St

Note:

Direction: **East-West**

Dates: **November 25, 2017 To December 01, 2017**

Filtered data

FHWA CLASSIFICATION															
CYCLES	CARS + TRL	2 AXLE LONG	BUS	RIGID 2 AXLE SU HGV	RIGID 3 AXLE SU HGV	4 AXLE SU HGV	<5 AXLE ARTIC	5 AXLE ARTIC	6 AXLE ARTIC	<6 AXLE MULTI	6 AXLE MULTI	> 6 AXLE MULTI	UNCLASSIFIED	TOTAL	
CS 1	CS 2	CS 3	CS 4	CS 5	CS 6	CS 7	CS 8	CS 9	CS10	CS11	CS12	CS13	CS14		
562	51552	10558	139	2199	168	11	41	34	2	0	0	6	54	65326	
0.9%	78.9%	16.2%	0.2%	3.4%	0.3%	0.0%	0.1%	0.1%	0.0%	0.0%	0.0%	0.0%	0.1%	100.0%	
<-----	95.9% ----->		0.2%	3.4%	<-----			0.4%	----->				0.1%	100.0%	
<-----	95.9% ----->		0.2%	<-----				3.8%	----->				0.1%	100.0%	
<-----	95.9% ----->		<-----					4.0%	----->				0.1%	100.0%	